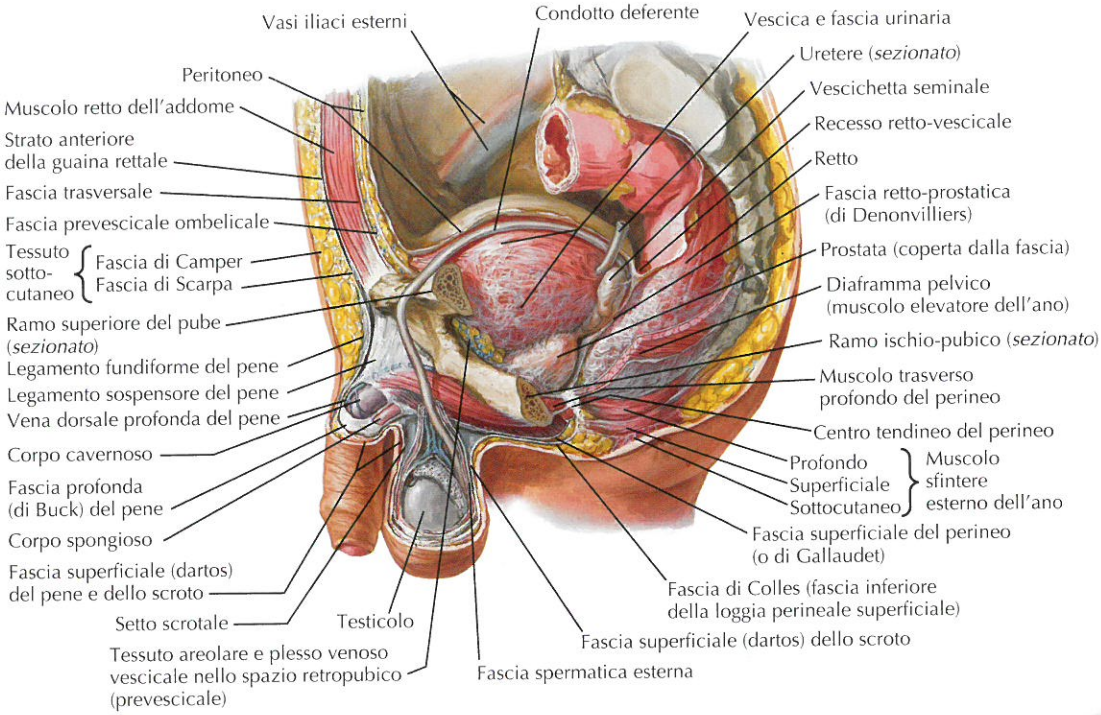Sezione paramediana (sagittale)